

COPYRIGHT RESERVED

Notes:

Structure of the structure is as follows:

1. Approximate 100mm thick concrete slab on steel beams.
2. Profile in powder coat or anodized aluminium.
3. Profile in powder coat or anodized aluminium.
4. See also: Steelwork built using brackets in the end part of each panel and other means @ top of wall.

Date: valid 05/07/2019

This drawing is the property of Building Management Services Ltd. It is to be used for the project only and is not to be reproduced or used for any other project without the written consent of Building Management Services Ltd.

Revisions

No.	Date	Description

BUILDING MANAGEMENT SERVICES LTD
 Edenhall Road
 Edenhall, West Yorkshire
 WF7 1JH
 TELEPHONE: 01422 576 6
 FAX No: 01422 576 77
 email: mail@bmsltd.com

Building Management Services

Client
 ccb
 Commercial Development, Project S Ltd.

Project
 Proposed Petrol Filling Station,
 Edenhall Road / A 69,
 Maltby, North Yorkshire

Sheet
 Canopy elevations

DATE	SSS	DATE	June 2019
NO.	150 @A1		
DATE	Planning		
NO.	M2820-PFS-04		

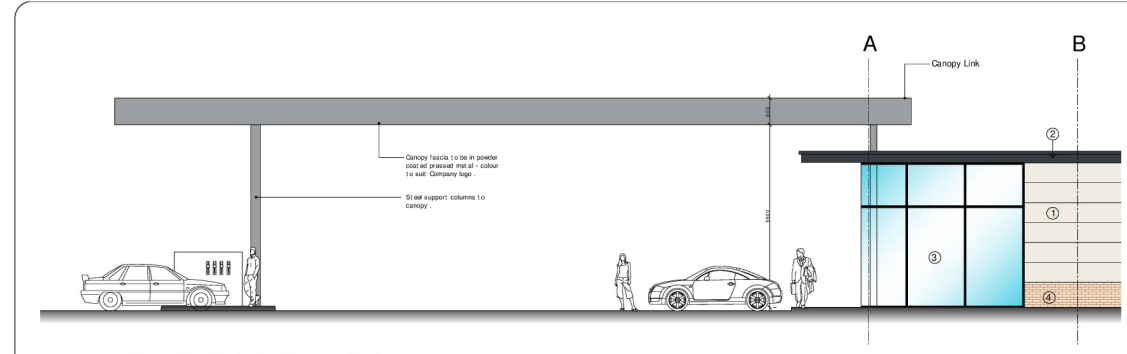

Canopy Elevation facing Edenhouse Road .

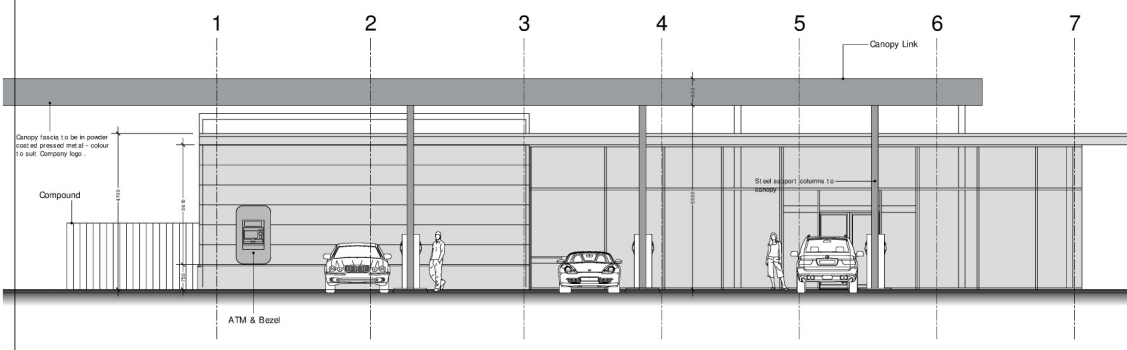

Canopy Elevation facing Petrol filling station .

ccb
 Petrol Filling Station,
 Edenhall Road,
 Maltby .

Typical Canopy Elevations .